

Meningioma cistico del terzo anteriore della falce

K. G.

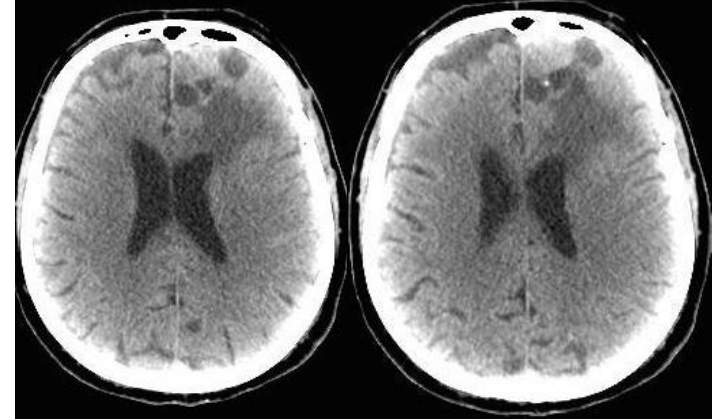

TAC CEREBRALE (SENZA CONTRASTO) : Tumefazione dei tessuti molli extracranici in regione frontale sinistra con piccole bolle aeree sottocutanee. Presenza di una formazione a densità tissutale adesa alla dura della convessità fronto-mesiale sinistra, delle dimensioni di circa mm25x15, contornata da pluriconcamerazioni cistiche e da ipodensità edemigena "digitiforme" perifocale che impronta il corno frontale del ventricolo omolaterale.

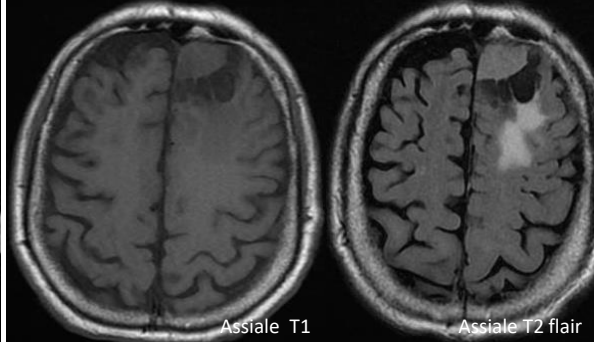

Assiale T1

Assiale T2 flair

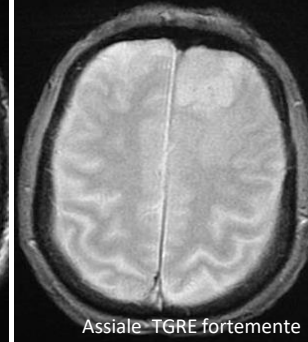

Assiale TGRE fortemente

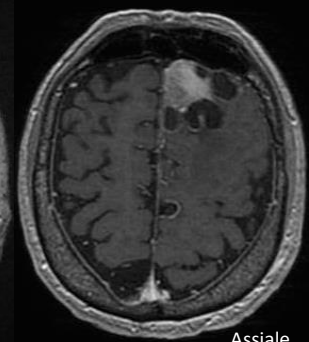

Assiale

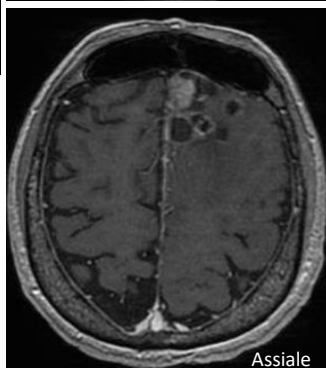

Assiale

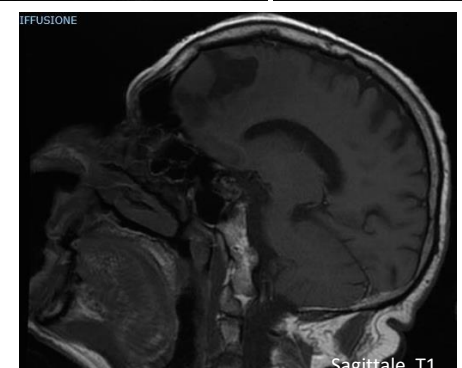

Sagittale T1



Coronale T2

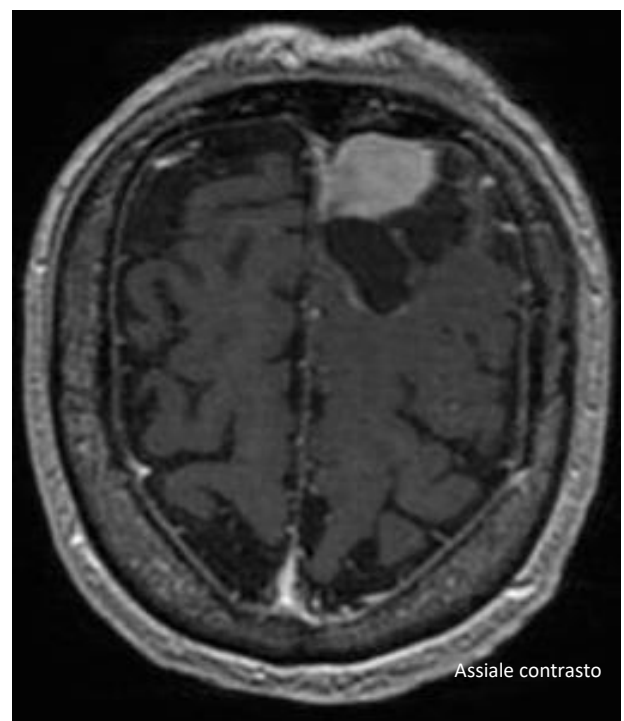

Assiale contrasto

RM ENCEFALO SENZA E CON MDC  
 Lesione espansiva frontopolare parasagittale sinistra extracerebrale adesa alla dura mater anteriore con evidenza di "dural tail" e componenti multicistiche.  
 Il reperto depone per meningioma multicistico frontopolare sinistro. Linea mediana in asse.

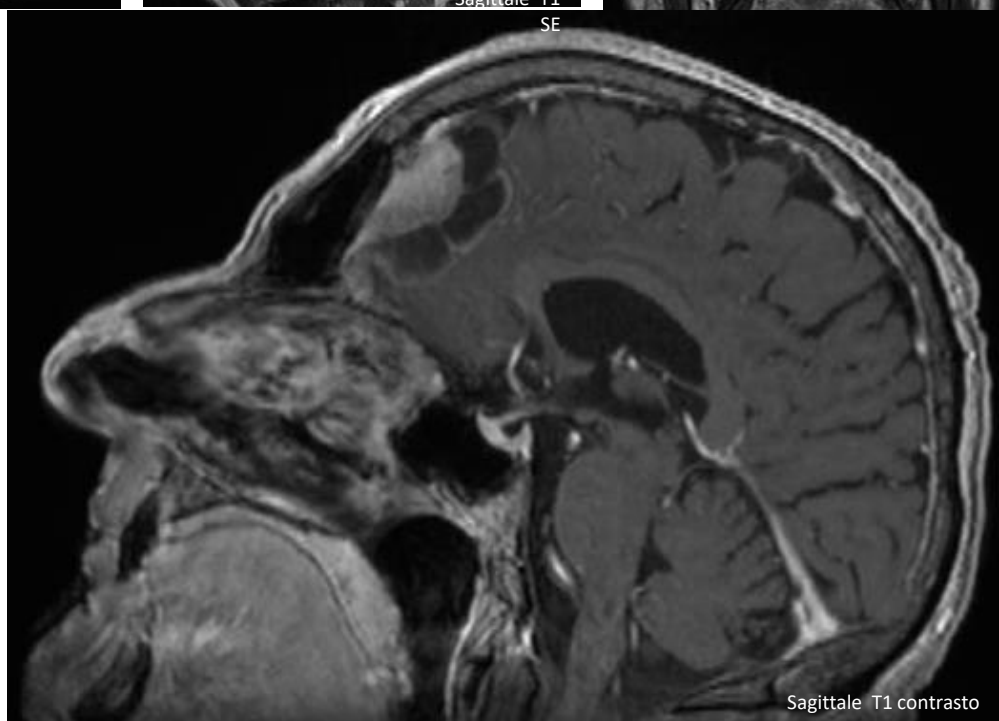

Sagittale T1 contrasto



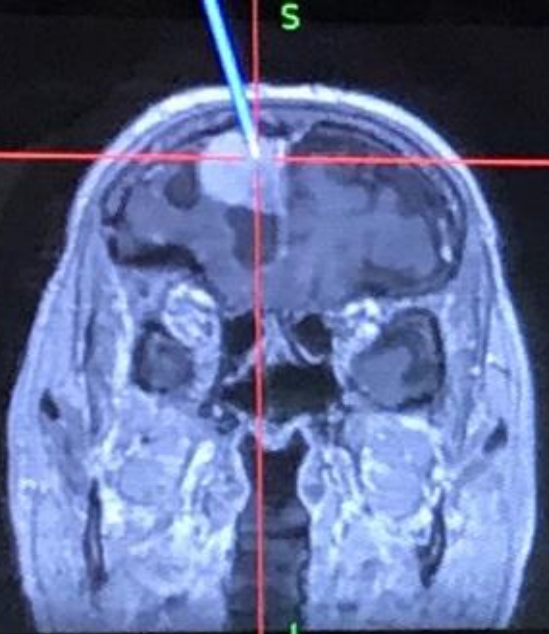

Sagittal

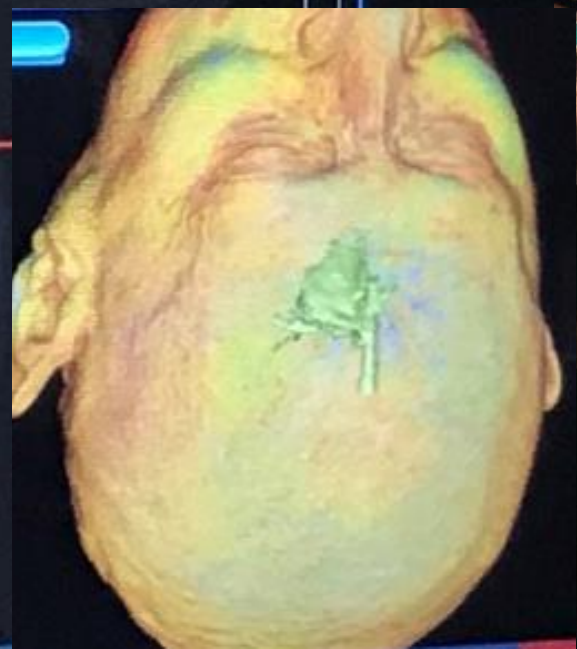
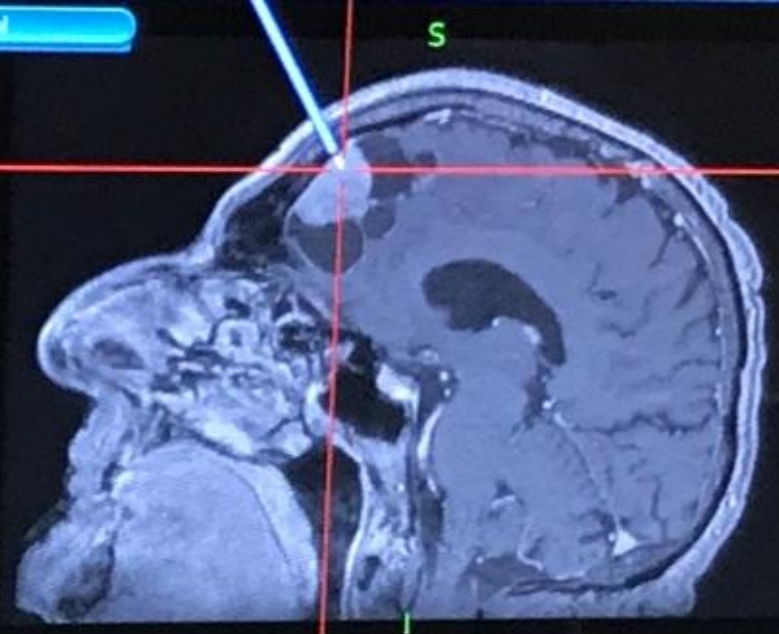

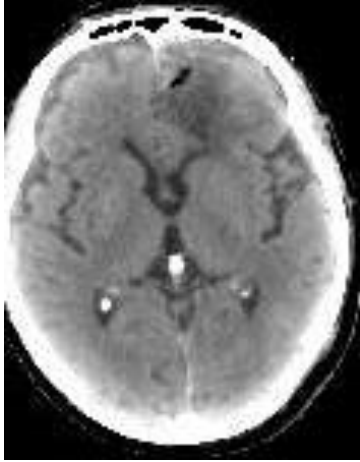
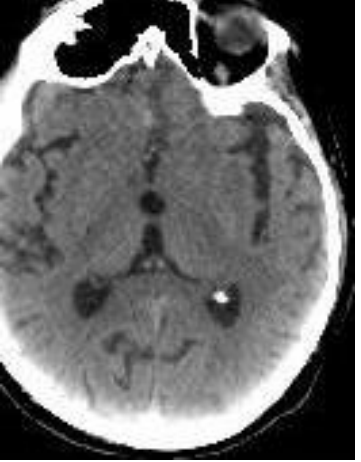

TC cranio (28 dicembre 2017)

A sinistra la sutura intradermica della ferita chirurgica effettuata con monofilamento 5/0.

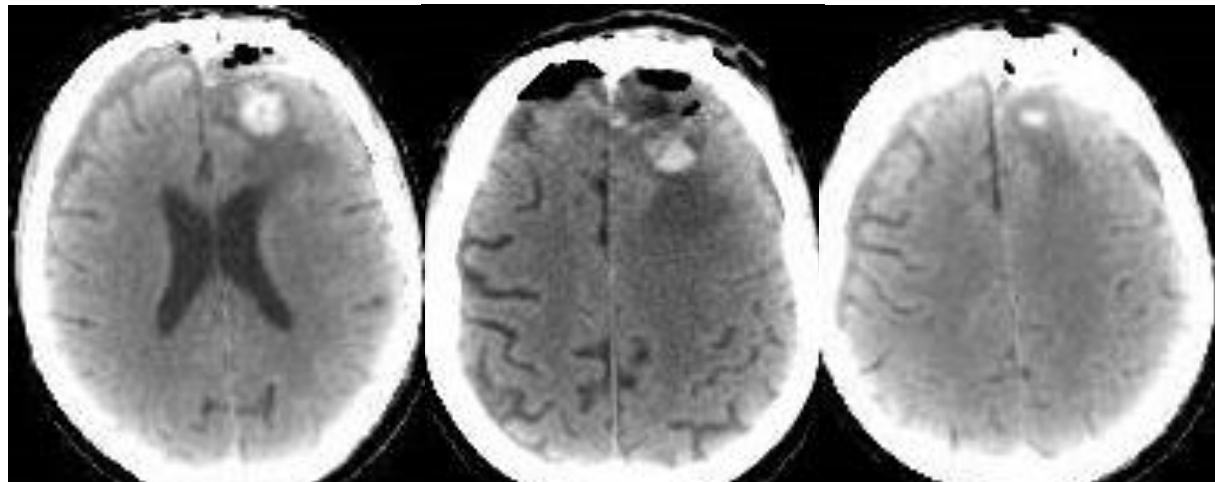



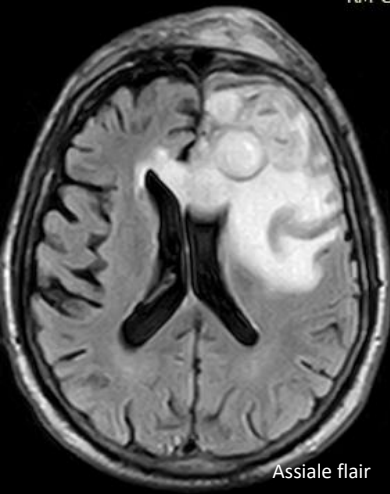

Assiale flair

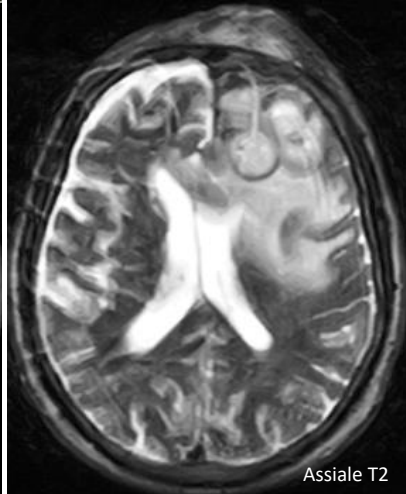

Assiale T2

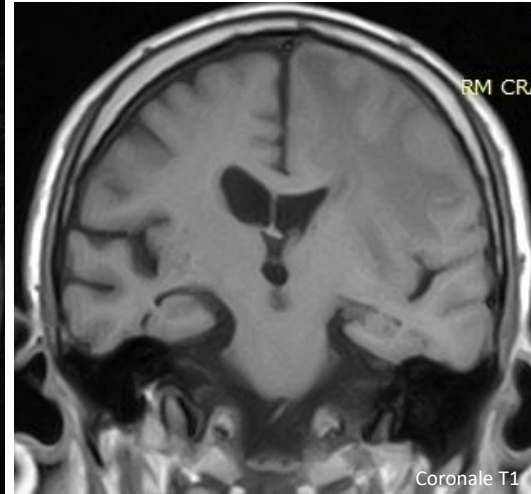

Coronale T1

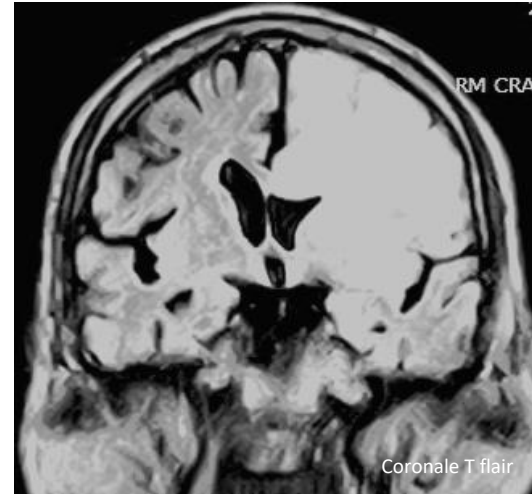

Coronale T flair

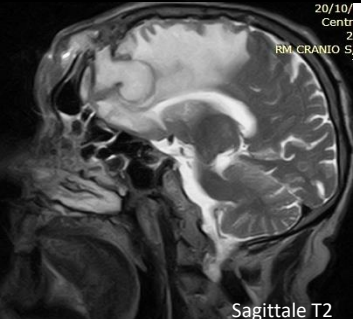

Sagittale T2

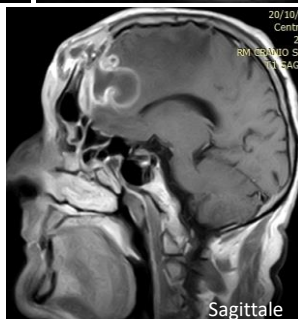

Sagittale



Sagittale T1 contrasto

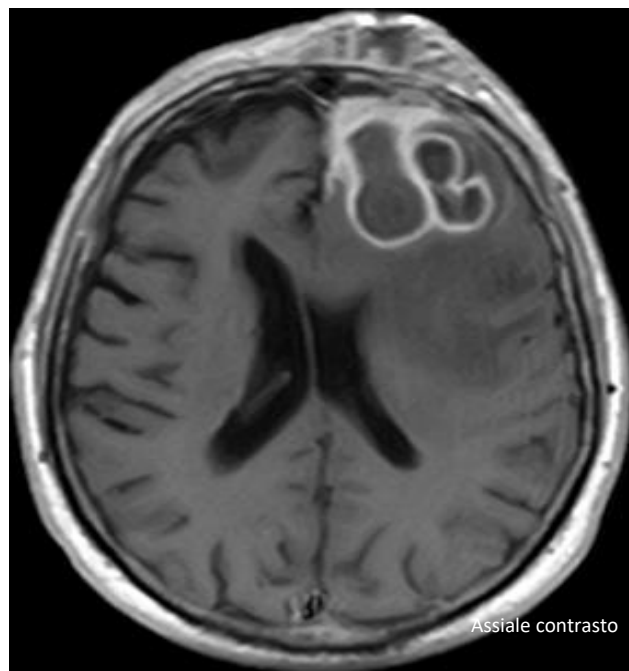

Assiale contrasto

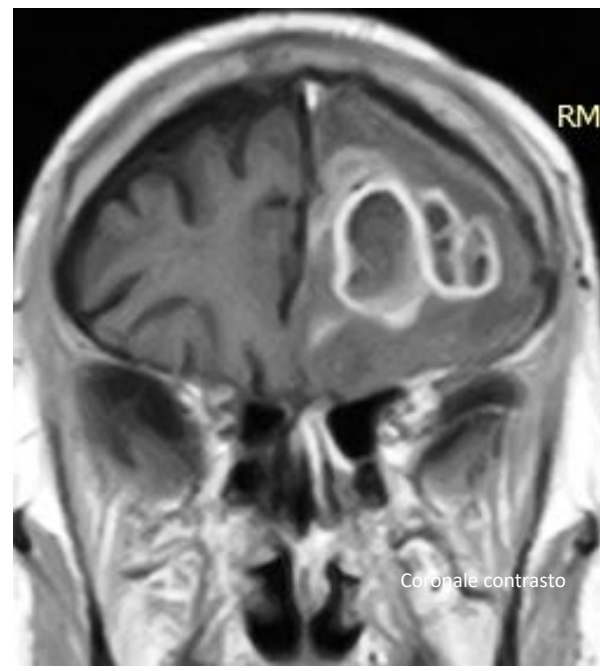

Coronale contrasto

RMN postoperatoria: Esiti di intervento chirurgico in regione frontale sinistra con presenza di vasto edema che comprime ed appiattisce il corno frontale. Dopo contrasto nella stessa regione si apprezzano aree nodulari bilobate con impregnazione periferica. Modico shift della linea mediana il quadro depone per cavità ascessuali

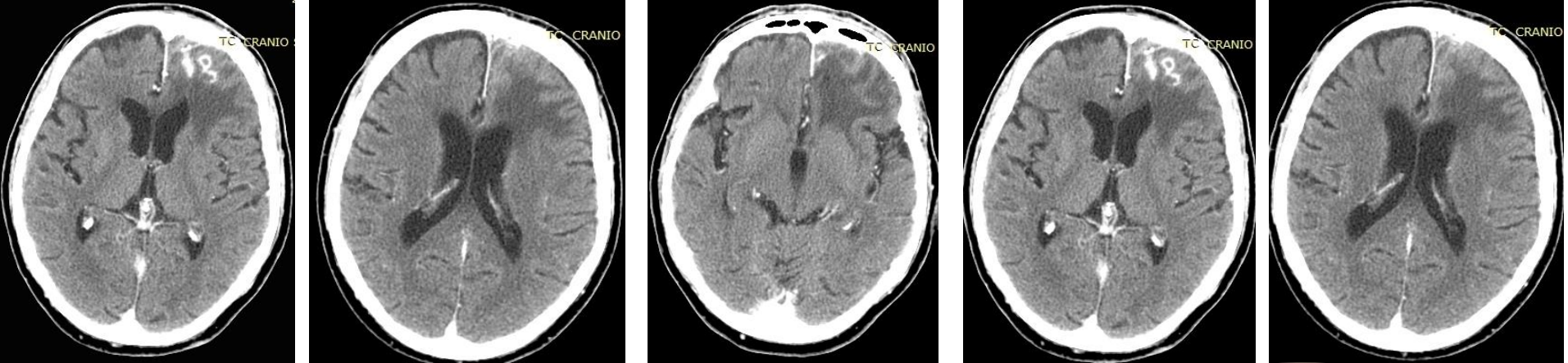

TC postoperatoria (24 aprile 2018):

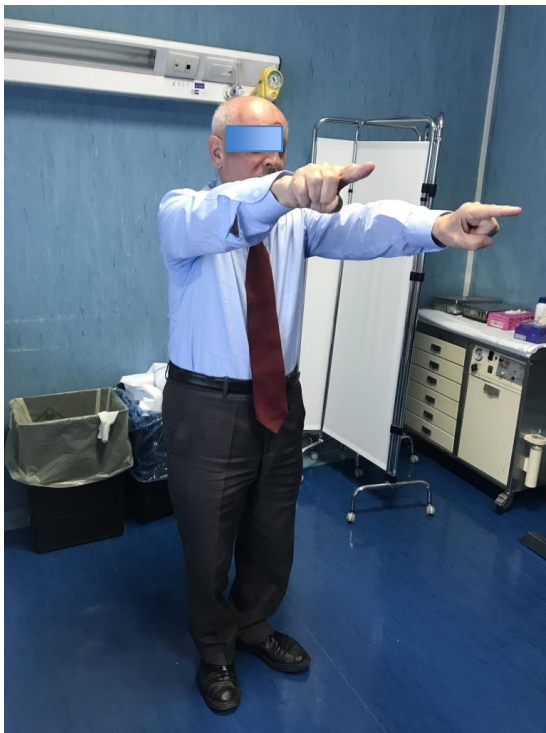



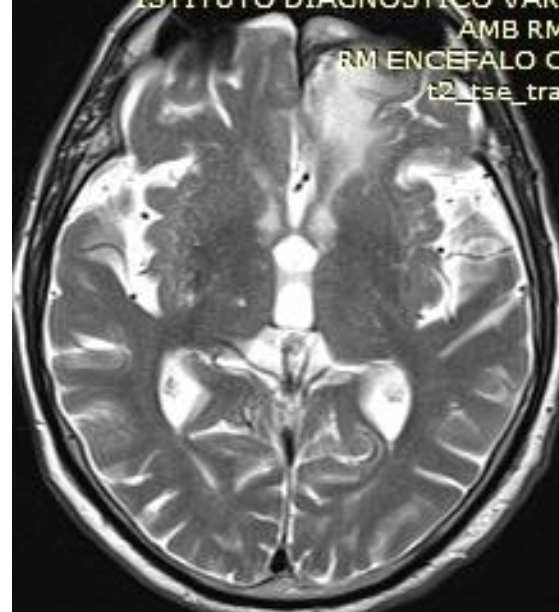
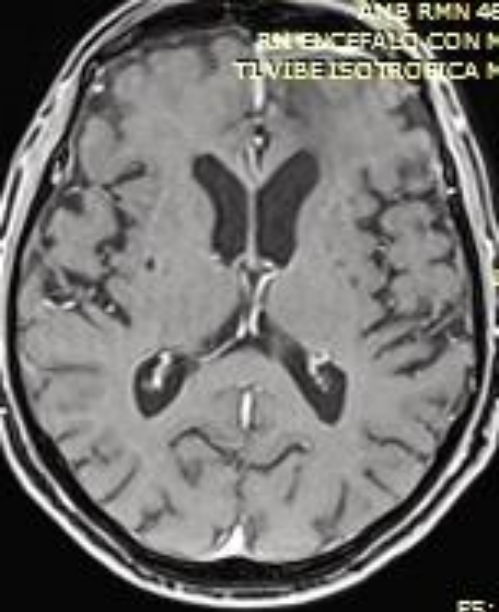

RMN ENCEFALO (agosto 2011): Dopo 4 mesi sempre evidente l'area malacica sotto il lembo. Dilatazione ex vacuo del corno fventricolare frontale sin. A tale livello dopo contrasto si rileva un discreto e diffuso enhancement del profilo meningeo in assenza di tessuto nodulare da riferire a residuo – recidiva della lesione.. Completamente riassorbitE le raccolte ascessuali rilevate al precedente esame

